

Applied Tile

상품 유형	Carpet Tile	
수집	Light Series	
스타일 번호	5T004	
구성	다중 레벨 루프식	
섬유	Ecosolution Q100™ Nylon	
염료 방법	100% 원착 염색	
기본 백업	합성	
보조 백업	Ecoworx® 타일	
보호 처리	SSP® Shaw 흠먼지 보호	
권장 접착제	LokDots, 3000 Carpet Tile 1 Gallon, 4151 Multi-Use Carpet Tile 4 Gallon, 5000 Carpet Tile 1 Gallon, LokWorx Adhesive Tabs, 3800 Indoor Outdoor Carpet Tile 4 Gallon, 5000 Carpet Tile 4 Gallon or 3000 Carpet Tile 4 Gallon	
	u.s.	metric
제품 크기	24 in x 24 in	61 cm x 61 cm
상자 당 면적	48 ft²	4.46 m²
상자 당 조각	12 pcs	
계량기	1/12 in	47.2 per 10 cm
스티치	9.5 per in	37.0 per 10 cm
평균 밀도	7266 oz/yd³	0.269 g/cm³
킬로 텍스		12.52
총 두께	0.262 in	6.65 mm
슬을다는 무게	22 oz/yd²	745.9 g/m²

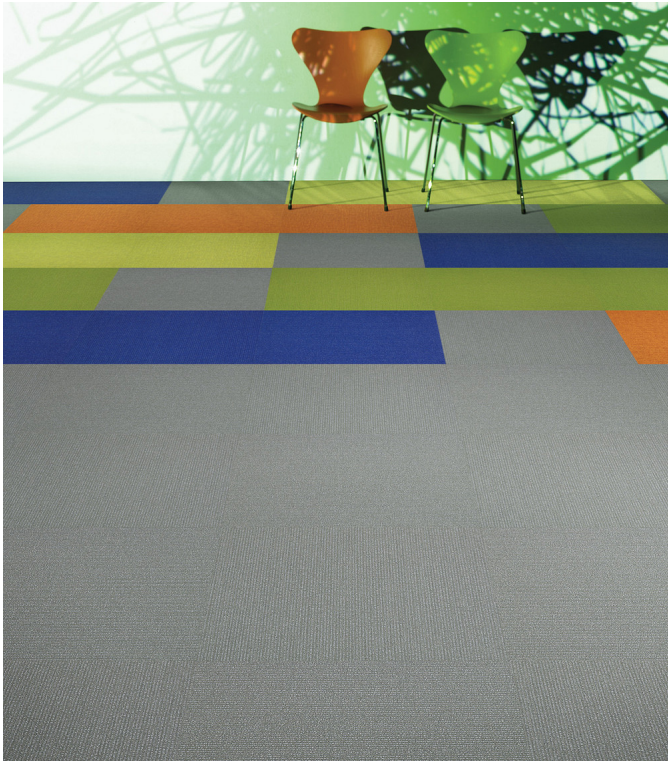

권장 설치 방법

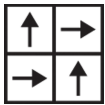

Quarter Turn

데이터 + 테스트

복사 패널 (Astm E648)	Class I
Nbs 연기	Less Than 450
정전기 성향	Less Than 3.5 kv
Cri 그린 라벨 플러스 (Glp)	GLP9968
알약 테스트	Pass*
Ada 준수	0.6 이상, ADA 보행 노면과 이용 가능한 경로의 권장 마찰계수 충족***
Test Reports may be included or listed by the manufacturing/inventory style number as opposed to the noted selling style number.	

보증

중신 상용 제한

코디네이팅 제품

Carpet Tile: **Vibrant Tile, Visible Tile, Absorbed Tile**

속성 + 인증

Certifications Below Apply Exclusively To The Carpet Tile Rug Itself And Not The Lokworx Tabs Adhesive

Health & Wellbeing

Material Ingredient Transparency

Cradle to Cradle Certified® | Silver Level (Version 4.0)  
Health Product Declaration (HPD) | 1,000ppm 노출  
Living Building Challenge (LBC) | 적색목록 화학물질 없음  
Declare | LBC 규격  
NSF 140 | 골드  
CRI Green Label Plus (GLP) | GLP9968

Indoor Air Quality

Climate Impact

Environmental Product Declaration (EPD)

ISO 14044, ISO 14025 및 EN15804에 따라 타사 인증 획득

Embodied Carbon (Cradle to Gate)

4.85 kg CO<sub>2</sub>/m<sup>2</sup>

Life-Cycle Carbon Emissions

Carbon Neutral

Total Recycled Content

61% (Pre-Consumer 61% | Post-Consumer 0%)

Product Packaging

100% 재활용 가능

Global Product Assessment

Singapore Green Label | 인증  
CE Marking (EN 14041) | 타사 인증 획득  
Environmental Guarantee\* | Re[turn] Reclamation Program\* | Through  
Our Environmental Guarantee, Shaw Pledges to Transport And  
Recycle Any Ecoworx Carpet.  
Country of Origin\*\* | Imported

녹색의 공헌 기여 크레딧

MR 크레딧 : 제품 공개 및 최적화 구축  
환경 제품 선언-옵션 1 : 환경 제품 선언 (EPD)

3rd Party Certified in Accordance with ISO14044, ISO14025 & EN15804

MR 크레딧 : 제품 공개 및 최적화 구축  
재료 성분-옵션 1 : 재료 성분보고

C2C Silver Level (Version 4.0) or HPD (Version 2.1)

MR 크레딧 : 제품 공개 및 최적화 구축  
재료 성분-옵션 2 : 재료 성분 최적화

C2C Silver Level (Version 4.0)

MR Credit: Building Product Disclosure and Optimization  
Sourcing of Raw Materials - Option 2: Leadership Extraction Practices

Environmental Guarantee: Re[turn] Reclamation Program\* | Through  
Our Environmental Guarantee, Shaw Pledges to Transport And  
Recycle Any Ecoworx Carpet.

EQ 크레딧 : 저 발광 재료  
옵션 1 : 제품 범주 계산

Green Label Plus Certification: GLP9968

MR Credit: Interiors Life-Cycle Impact Reduction  
Option 3: Design for Flexibility

Ecoworx Tile with Lokdots Installation System

## Available Colorways

					
Ionized 04111 LRV 23.4	Optics 04155 LRV 17.8	Marlite 04210 LRV 18.2	Brilliant 04284 LRV 26.6	Aurora 04322 LRV 8.5	Night Vision 04326 LRV 14.5
					
Aquarious 04327 LRV 16.5	Phase 04401 LRV 2.7	Cosmic 04429 LRV 5.2	Quartz 04436 LRV 15.3	Eclipse 04505 LRV 2.3	Crystal 04515 LRV 20.9
					
Emit 04530 LRV 12.5	Beam 04557 LRV 7.8	Frequency 04585 LRV 4.9	Glare 04595 LRV 11.6	Solar Flare 04668 LRV 10.2	Lava 04675 LRV 15.8
					
Aspect 04715 LRV 8.2	Sepia 04751 LRV 5.6	Equinox 04760 LRV 6.6	Pixel 04761 LRV 9.7	Laser 04855 LRV 6.8	Amethyst 04982 LRV 3.5

## 추가 정보

\* To learn more about the recyclability of our products and our re[TURN], please visit [shawcontract.com/sustainability](https://shawcontract.com/sustainability).

\*\*Meets or exceeds all local and national regulations in country of manufacture.

\*\*\*This carpet is manufactured to be ADA compliant, but to be fully ADA compliant, the end-user must ensure the carpet is adhered to the floor and installed as outlined in the ADA standards.

[Installation Guidelines](#)

[Maintenance Guidelines](#)

Specifications are subject to nominal manufacturing variance. Material supply and/or manufacturing processes may necessitate changes without notice.

This product is an exclusive design and may not be duplicated in any manner. Use of this design in the creation of another product design is also strictly prohibited.

Visit [shawcontract.com/testing](https://shawcontract.com/testing) for more information.

